Fall 2016 – Winter 2017

Upper Southampton Township

Parks & Recreation Program Guide

Visit our website, ustwprec.com, to view a full list of programs and events!

Upper Southampton Township's

Holiday Tree Lighting

Organized by the
Kiwanis Club of Southampton

Monday, November 28, 2016
Starts at 5:30 PM
Veterans Field
400 Street Road
Southampton, PA

Youth Programs are growing!

Facility Rentals for Special Occasions

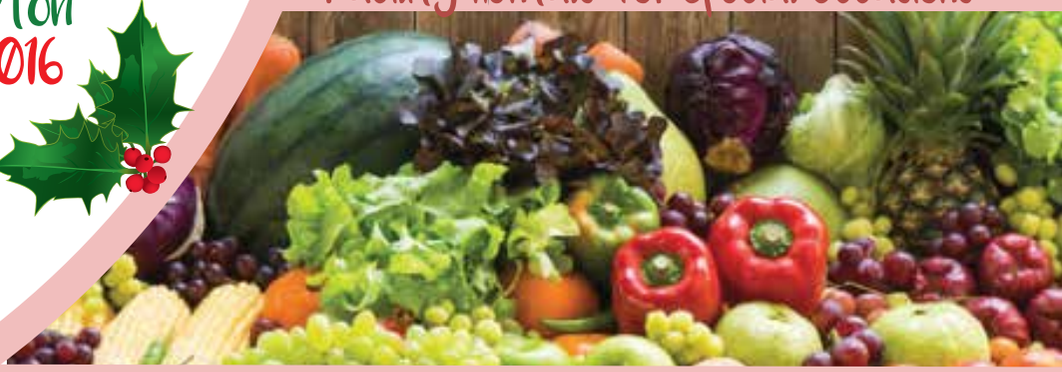

NEW! Tamanend Park Farmer's Market opens in June 2017

VISIT OUR NEW WEBSITE!

Register Online · In Person · By Mail
Visit ustwprec.com for program information!

Registration

WEB USTWPREC.COM
PHONE 215-355-9781
FAX 215-355-4093

REGISTRATION FORM
Use the registration form provided on Page 14 or register online.

ONLINE
Visit us online at ustwprec.com.
Create a user household account and pay using a credit card. *Card information is not stored for further payments. We accept Visa, Mastercard, Discover & American Express.

IN PERSON
Print a registration form and bring in person with payment to the Parks and Recreation Community Center Service Desk.
Upper Southampton Township
Parks & Recreation Department
913 Willow Street, Southampton, PA 18966

MAIL
Print a registration form and mail it with payment to the Parks and Recreation Community Center Service Desk.
Upper Southampton Township
Parks & Recreation Department
913 Willow Street, Southampton, PA 18966

Township Facilities

TOWNSHIP MUNICIPAL BUILDING
939 Street Road • Southampton, PA 18966

TOWNSHIP PUBLIC LIBRARY
947 Street Road • Southampton, PA 18966

SCHAEFER FIELD
Gravel Hill Rd. near Industrial Blvd • Southampton, PA 18966
Venues: 90' baseball field, 60' softball fields, soccer fields, snack bar

VETERANS FIELD
400 Street Road • Southampton, PA 18966
Venues: Two soccer fields, playground, snack bar

COMMUNITY CENTER
PARKS & RECREATION OFFICE
913 Willow Street • Southampton, PA 18966
Venues: Three 60' baseball fields, Two 75' baseball fields, basketball courts, walking path, playground, tennis courts, gymnasium, football field, office, large meeting room, snack bar

TAMANEND PARK BALL FIELDS
1255 Second Street Pike • Southampton, PA 18966
Venues: 60' softball field, two 50' softball fields, Lion's Grove stage, snack bar

TAMANEND PARK
1255 Second Street Pike • Southampton, PA 18966
Venues: Tennis courts, sand volleyball court, playground, horseshoe pit, disc golf course, GAGA court, bocce ball court, two Pavilions, fireplace, Carriage House, Farmhouse

Customer Service

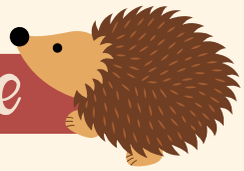

CUSTOMER SERVICE
Office Hours
Monday – Friday 8:30 AM – 5:00 PM
Marian Gilbert, Director
Office: 215-355-9781
E-mail: Mgilbert@ustwp.org
Cell: 267-264-9442

Parks & Recreation Advisory Board

Patricia Myers, Chairman
Walter Shead, Vice Chairman
Rick Grillone, Member
Judi Braunston, Member
Dominic Cintofanti, Member

Refund Policy

If We Cancel A Program: Upper Southampton Township Parks & Recreation reserves the right to cancel classes/ activities due to insufficient enrollment or other unforeseen circumstances.

Participants will be notified and full refunds given. Credit card refunds will be issued within three days of the class/activity being canceled. If payment was made by cash or check, refunds may take up to 30 days from the date the course/activity was canceled.

If Participant Withdraws/Cancels: To cancel a registration participants must contact Upper Southampton Township Parks & Recreation at 215-355-9781. PLEASE NOTE: Instructors are not authorized to issue refunds or credits.

Refund: If the Parks and Recreation Department is notified of a withdrawal at least seven full days prior to the start of the class/activity, a refund will be issued. Refunds are issued by check or credit to a credit card. A processing fee of $5.00 per program will be assessed for all canceled programs. We do not give refunds for camps.

Credit: If the withdrawal is between 48 hours and seven days prior to the start of the program, a Parks & Recreation credit will be placed on your household account, to be applied for future programs. A processing fee of $5.00 per program will be assessed for all canceled registrations.

Cancellation and Changes of Programs: All classes must have a minimum number of participants enrolled in order to be held. Upper Southampton Parks and Recreation Department reserves the right to cancel or make any necessary revisions.

NO CREDITS or REFUNDS for any program will be issued if the withdrawal request is made less than 48 hours prior to the start of the program. NO EXCEPTIONS!

Get involved with the Parks

FRIENDS OF TAMANEND PARK

The mission of the Friends of Tamanend is to maintain, conserve and protect the unique natural and historic features of Tamanend Park. You are cordially invited to our monthly meetings. The Friends meetings are held in the Park Farmhouse on the 3rd Tuesday of the month at 7 PM Check out our Website at FriendsofTamanend.org.

INTERNATIONAL COASTAL CLEANUP

Volunteer Now!

The Friends of Tamanend Park will team up with the Ocean Conservancy on Saturday, September 17, 2016 from 10 AM to 2 PM to participate in the 2016 annual International Coastal Cleanup. Gloves and trash bags will be supplied to all of the volunteers and light refreshments will be available. All of the debris will be weighed and the information sent to the Pennsylvania Clean Ways Committee, which will enter the data to the ICC. Join us for 2016. Families, Scout troops and citizens are all welcome to help with the cleanup.

You may be wondering what Tamanend Park has to do with the Atlantic Ocean. Well, we have a stream running through the Park. This is considered an inland waterway and the water in it eventually reaches the ocean, bringing along with it polluted runoff to become marine debris. The health of all our rivers, streams, tributaries and lakes, and eventually the ocean, depend on the efforts of all our citizens.

The activist is not the man who says the river is dirty.
The activist is the man who cleans up the river. - Ross Perot

FRIENDS OF TAMANEND - INTERNATIONAL COASTAL CLEANUP
SEPTEMBER 17, 2016 FROM 10:00 AM – 2:00 PM
TAMANEND PARK - 1255 SECOND STREET PIKE - SOUTHAMPTON, PA 18966

The Ocean Conservancy

COMMUNITY GARDEN

Calling all people interested in organizing a community garden. We will be holding our first meeting in October (Date TBD). If interested please call 215-355-9781 or email mgilbert@ustwp.org.

FARMERS MARKET AT TAMANEND PARK

Season opens June 1, 2017, every Thursday, RAIN OR SHINE, through September, 3:30–6:30 PM.

We will be offering an environment for farmers and residents of Bucks County to enjoy a healthful and fresh market of locally grown products. For this reason every market vendor is obligated to personally produce all of the items that they sell so that everyone purchasing foods, flowers or crafts can trust that they are receiving the best products.

The market takes place outdoors in the open air of Tamanend Park, which allows vendors to sell from the back of their trucks using tables and canopies. The vendor will have complete knowledge of their own production practices, harvest dates, etc., so feel free to ask them any questions you may have.

The market supervisor does reserve the right to allow some items that are not personally produced but do fit our criteria of quality, wholesome, fresh and nutritional foods.

Applications are now being accepted for certified producers, local artisans and natural vendors. If you are interested, please contact Marian Gilbert at 267-264-9442 or email mgilbert@ustwp.org.

TAMANEND PARK HERB GARDEN CLUB

The Tamanend Park Herb Garden Club was started in the summer of 1983 by four residents of Upper Southampton Township who were interested in the various aspects of herb gardening and herb use. The Herb Club now has over 60 members! On the third weekend of May every year the Herb Club holds their annual herb sale. This is held in conjunction with the Friends of Tamanend Flea Market and the Art Club art sale. Profits raised by the Herb sale go towards high school and college scholarships. The Club gives a $1,000 college scholarship and a $500 high school scholarship to students planning a career in horticulture. The Herb Garden Club meets on the third Wednesday of each month from January through November. Meetings start at 7:30 PM at the Tamanend Park Farmhouse with a brief business meeting, followed by a guest speaker or a group activity. Dues are $5 a year.

PARK PATRONS PROGRAMS

Park Partners is a Parks & Recreation initiative that enables groups, individuals and businesses to assist with improvement projects and maintenance of Upper Southampton parks. Park Partners will work with the Park's staff to keep the parks clean, attractive and safe. Donations can also be made by check payable to: Upper Southampton Township Parks and Recreation, 913 Willow Street, Southampton, PA 18966.

To get involved e-mail Marian Gilbert at Mgilbert@ustwp.org for more information!

PARKS GIFT PROGRAM

Our Parks Gift Program offers a great way to honor the special people and milestones in your life. Your tax deductible contribution or purchase of a tree/shrub/bench beautifies the Parks of Upper Southampton Township.

Request your Parks Gift order form by calling 215-355-9781.

Fundraisers
Graduations
Anniversaries
Baby Showers
Charity Events
Bridal Showers
Family Reunions
Team Buildings
Sporting Events
Birthday Parties
Family Reunions
Company Picnics
Meetings or Seminars

Upper Southampton Township

Event Rentals

Host your next event with us!
Event planners welcome.

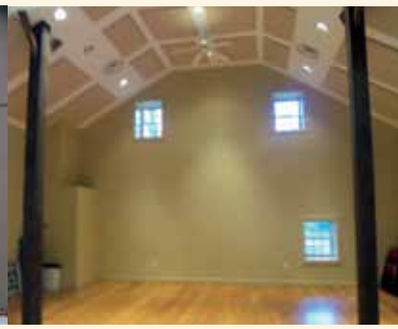

The Carriage House

Our Premiere Event Space

Our recently renovated Carriage House offers the perfect setting for a rustic and refined upscale event.

(Host up to 60 people.)
1255 Second Street Pike Southampton, PA
Monday thru Sunday from 9 AM to 10 PM
Offers 12 – 6 ft. tables and 60 chairs
Res. $40.00/Hr. Non. $50.00/Hr.

For more information visit ustwprec.com or call us at 215-355-9781.

Tamanend Park Farmhouse

(45 person maximum)

1255 Second Street Pike
Southampton, PA
Monday thru Sunday
9 AM to 10 PM

12 – 6 ft. tables
1 – 8 ft. table
55 chairs

Res. $40.00/Hr.
Non. $50.00/Hr.

Community Center Meeting Room

(150 person maximum)

913 Willow Street
Southampton, PA
Monday thru Sunday
9 AM to 10 PM

12 – 8 ft. tables
130 chairs

Res. $50.00/Hr.
Non. $75.00/Hr.

Community Center Gymnasium

(300 person maximum)

913 Willow Street
Southampton, PA
Monday thru Sunday
9 AM to 10 PM
Res. $100.00/Hr.
Non. $150.00/Hr.

Lion's Grove

(Fee includes use of electric and bathrooms)

1255 Second Street Pike
Southampton, PA
Monday thru Sunday
9 AM to 10 PM
Res. $25.00/Hr. Non. $50.00/Hr.

Athletic Fields (Fee includes use of lights and bathrooms)

Tamanend Park Athletic Fields
1255 Second Street Pike • Southampton, PA

Schaefer Field Athletic Fields
Gravel Hill Road • Southampton, PA

Veterans Field Athletic Fields
400 Street Road • Southampton, PA

Monday thru Sunday
9 AM to 10 PM

Day: $50.00/Game Night: $75.00/Game
Day: $25.00/Hr. (Field) Night: $50.00/Hr. (Field)

Tamanend Park Pavilions

(100 person max. per pavilion)

1255 Second Street Pike
Southampton, PA
Monday thru Sunday
8 AM to 10 PM
10 picnic tables in each Pavilion.
Res. $75.00/Day
Non. $125.00/Day

How to book your event.

We are so honored that you are interested in hosting your next event in Upper Southampton Township and look forward to hearing from you!

• Determine Event Date
Please have a rental date and time when you call.

• Select Desired Location
Visit us online at ustwprec.com and click on "Facilities" to read more about the many great locations we offer!

• Check for Availability
Call the Parks & Recreation Office to check if your event location and date is available. Rentals are scheduled on a first-come, first-served basis.

• Book Location
Booking must be made in person at the Parks and Recreation Office, 913 Willow Street, Southampton, PA 18966.

• Complete Facility Rental Forms
Forms can be downloaded on the Facilities page at ustwprec.com or obtained at the Parks Office. Complete and submit forms with two separate checks, one for the rental fee and one for the security deposit.

• Rental Fee
Rental fee must be paid in full at time of booking.

• Security Deposit
A security deposit must be made at the time of booking. If any damage has taken place or facility has been left with a mess or trash your security deposit will not be returned.

• Refunds
A full refund of rental fee and security deposit will be issued if cancellation is made no less than 30 days before scheduled rental. If cancellation is made less than 30 days before scheduled rental the security deposit will not be refunded.

Contact Us

Parks & Recreation Office
Director - Marian Gilbert
Community Center
913 Willow Street • Southampton, PA 18966
Hours: Mon.-Fri., 8:00 AM – 4:30 PM
After Hours Emergency Number: 267-264-9442
Office Phone: 215-355-9781

Fall & Winter Bus Trips

NEW YORK CITY
Take a day trip to the "big apple" on a nice charter bus. Get picked up at the Upper Southampton Community Center at 9:00 AM and return at approximately 9:00 PM. Enjoy everything the city has to offer at your own leisure. Bring a friend or two and have a great day in the city.
DATE: Friday, October 7, 2016 or Friday, October 28, 2016
TIME: 9:00 AM - Approximately 9:00 PM
LOCATION: Meet at the Community Center, 913 Willow Street
FEE: $35.00/Per Person (40 Participant Minimum) *Price includes transportation only.

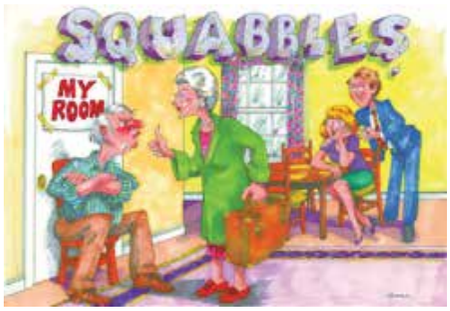

SQUABBLES
Hunterdon Hills Playhouse
The happy life of a successful young couple is sometimes complicated by the wife's curmudgeon of a father, Abe, who lives with them. When the husband's mother, Mildred, arrives to also stay at the house, the fireworks start, since Abe & Mildred can't stand each other, and the fun begins! One hilarious squabble after another eventually leads to a heartwarming finale.
DATE: Saturday, October 8, 2016
TIME: 10:00 AM – Approximately 3:00 PM
LOCATION: Meet at the Community Center, 913 Willow Street
FEE: $71/Per Person (12 Participant Minimum) *Price includes transportation, admission and lunch.

GETTYSBURG EXPERIENCE
Take a day trip to Gettysburg, PA to explore the great historical sites Gettysburg has to offer. Take a walk through the National Military Park, go to a Museum and walk the Civil War Battlefields.
DATE: Friday, November 11, 2016
TIME: 9:00 AM - Approximately 8:00 PM
LOCATION: Meet at the Community Center, 913 Willow Street
FEE: $35.00/Per Person (40 Participant Minimum) *Price includes Transportation Only.

LONGWOOD GARDENS
Go and enjoy an evening at Longwood Gardens in Kennett Square, PA. Blue and white twinkling lights, whirling fountain features, thousands of seasonal plants, and a bounty of trees with icicles and fountain-inspired glass ornaments fill the Conservatory. Outside, a magical world awaits. From the Italian Water Garden illuminated with a 20-foot tree form, to a maple tree with its roots aglow near the Meadow Boardwalk, to the colorful fountains of our Open Air Theatre, there is holiday magic everywhere.
DATE: December 9, 2016
TIME: 11:00 AM - Approximately 9:00 PM
LOCATION: Meet at the Community Center, 913 Willow Street
FEE: $41.00/per person (40 Participant Minimum) *Price includes transportation and admission only.

CHRISTMAS IN CAPE MAY
Enjoy a day in Cape May, NJ during the Holiday season. During the day walk around the town and enjoy the shops and the scenery. In the evening go on a lovely trolley ride through town with a tour guide and see a light show.
DATE: Friday, December 16, 2016
TIME: 9:00 AM - Approximately 9:00 PM
LOCATION:Meet at the Community Center, 913 Willow Street
FEE: $55.00/Per Person (40 Participant Minimum) *Price includes transportation only.

Seasonal Programs

FALL FAMILY HAYRIDE:
JOURNEY TO EMERALD CITY
Join us for the third annual Fall Family Hayride. This year's hayride adventure will take you in to the famous Emerald City. Everyone is invited to dress up and enjoy the many fun activities we have planned this year! See back page for details or call 215-355-9781. Business sponsors and vendors are needed. If you are interested in participating email mgilbert@ustwp.org. All proceeds benefit Tamanend Park.
(See advertisement on last page!)
DATE: Friday, October 28 through Sunday, October 30, 2016 (three nights only)
TIME: 6:00 – 10:00 PM each night
LOCATION: Tamanend Park
FEE: $5.00 Per Person (Presale only before 10/17/16) - $8.00 Per Person after 10/17/16 and day of event – kids under one enter free. Parking fee: $3.00 Per Car.

PARK CLEAN UP
Calling all teens! Being a volunteer in your own community is highly desired by all colleges. Think of your future and help the present now! Our community parks wouldn't look the way they do without the wonderful volunteers we have to help clean. So come out to Tamanend Park and help preserve the natural beauty the Park has to offer. You will receive a certificate after the day is complete.
AGES: Teens, Families, Groups
DATE: Saturday, November 5, 2016
TIME: 11:00 AM - 1:00 PM
LOCATION: Tamanend Park

FALL ART SHOW
The students and fellow artists of the historic Carriage House will be presenting their works of art November 12 and 13, 2016. The show will be conducted in the Carriage House in Tamanend Park, 1255 Second Street Pike, Southampton, PA, at 10:00 AM to 4:00 PM each day. Original paintings in all media will be for sale and viewing, so please join us, come in and browse, shop and enjoy these artistic endeavors.

CRAFT SHOW
AT TAMANEND PARK
NOVEMBER 12th to 19th
Mon. thru Fri. - 10:00 AM till 8:00 PM
Sat. & Sun. - 10:00 AM till 5:00 PM
Wreaths, Florals, Jewelry, Painted Slates, Garden Art, Homemade Candy, Gourmet Foods, Kids Clothes and much more - all in the Boutique style setting of the Tamanend Park 18th Century Farmhouse. Visa and Mastercard Accepted. Visit our website at ThreeDCrafts.com. For more information call Nancy at (215) 364-3795.

HORSE-DRAWN WAGON RIDES
Looking to toss away those winter blues? Take a refreshing ride through Tamanend Park in Southampton (weather permitting). Hop on the horse-drawn hay wagon, complete with holiday music and jingle bells. A bonfire and refreshments will be served afterwards. Meet at Pavilion #2 - Registration is limited.
DATE: Saturday, November 19th
TIMES: 12:00, 12:30, 1:00, 2:30 - Please specify the time on your registration form.
LOCATION: Tamanend Park
FEE: $5.00 Res. - $10.00 Non-Res.

UPPER SOUTHAMPTON TOWNSHIP'S DICKENS HOLIDAY OPEN HOUSE AT THE TAMANEND PARK FARMHOUSE
Watch the tree lighting ceremony while listening to carols. Come into the house and enjoy warm apple cider and homemade cookies. The children will have fun making snow globes and Mom and Dad can take chances to win some wonderful prizes. Enjoy a wagon ride. Bring your list because there will even be a visit from the jolly old man himself! Bring your camera to take a picture with Santa.
DATE: Thursday, December 8th and Saturday, December 10th
TIME: 6:00 – 9:00 PM
LOCATION: Farmhouse
FEE: $5.00 Res. - $10.00 Non-Res.
You must preregister - space is limited - please specify day.

Performance by William Tennent H.S. Madrigal Singers

Visit from Santa with the Southampton Fire Company

Upper Southampton Township's
Holiday Tree Lighting
Organized by the Kiwanis Club of Southampton
Monday, November 28, 2016 at 5:30 PM
Veterans Field, 400 Street Road, Southampton, PA

Mad Science

MARVELS OF MOTION
Come one, come all to the Mad Science Physics Olympics! This interactive event is all about the fun-damentals of moving science, including Newton's 3 Laws of Motion and all sorts of surprises including dancing, chemically assisted football tossing, and even amazing "space-age" rocket packs. Children will have a chance to compete in wacky events, while the mad scientists prepare to unveil their top-secret motion machine. Come and discover the science behind some of your favorite Olympic sports and find out why this show is such a "blast!"
DATE: Friday, September 23, 2016
TIMES: 7:00 – 7:45 PM
LOCATION: Carriage House
FEE: $5.00 Res. - $7.00 Non-Res.

FIRE AND ICE
This 45-minute presentation is designed to introduce science to elementary age children. In it the Mad Scientist will use simple but exciting science experiments and demonstrations to involve your group in the discovery process of science. They will learn how to make a 'scientific hypothesis' and how to test that hypothesis using 'experimentation'. Included in the event will be experiments involving air pressure, flash paper, Eggbert, Bernoulli's Principle and dry ice. There will also be some opportunity for members of the audience to participate in a few of the experiments.
DATE: Friday, October 21, 2016
TIMES: 7:00 – 7:45 PM
LOCATION: Carriage House
FEE: $5.00 Res. - $7.00 Non-Res.

WACKY SCIENCE
This 45-minute special event features several different aspects of science. The audience will learn what a polymer is and will get to watch a brave volunteer make a giant batch of Slime with their bare hands! They will also be amazed as the Mad Scientist uses science to melt the 'Wicked Witch of the West' right before their eyes. Next, the children will learn about static electricity from demonstrations with a Van der Graaf generator. One of the victims...er. . .children will even get to touch the Van der Graaf for a 'hair raising' experience. We round off the event with our exciting Dry Ice demonstrations.
DATE: Friday, November 25, 2016
TIMES: 7:00 – 7:45 PM
LOCATION: Carriage House
FEE: $5.00 Res. - $7.00 Non-Res.

UP AND AWAY
This 45-minute presentation is geared towards theaters and large school groups in an auditorium setting. A larger and flashier show than the 'Standard' show, this event will capture the audiences' interest and show how exciting science can be. Included in the show are a variety of eye-popping demonstrations and experiments. There will be plenty of opportunity for hands-on audience participation in this event. Some of the topics and demonstrations include the three states of matter, air pressure (using the Magdeburg Sphere), a Hot Air Balloon, the Mad Science Hovercraft, a giant size vortex generator and finally, the Big Sneeze demonstration.
DATE: Friday, December 23, 2016
TIMES: 7:00 – 7:45 PM
LOCATION: Carriage House
FEE: $5.00 Res. - $7.00 Non-Res.

SPIN, POP, BOOM
In this 45-minute presentation, the Mad Scientist will use simple but exciting science experiments and demonstrations to involve your group in the discovery process of science. Included in the event will be such experiments as the "Famous, Flaming Didgeridoo" and the "Fantastic Flying Foam Factory." There will also be some audience participation. Spectacular experiments spark the children's curiosity and highlight the very best of Mad Science.
DATE: Friday, January 20, 2017
TIMES: 7:00 – 7:45 PM
LOCATION: Carriage House
FEE: $5.00 Res. - $7.00 Non-Res.

SOUNDS LIKE SCIENCE (Preschool Show)
"Sounds Like Science" is our newest Special Event addition and is perfect for your preschool audience. This 40-minute show highlights the sense of sound. Through a combination of demonstrations and audience participation we bring the science of sound to your children. Among the experiments the students will witness is how sound waves travel using both the audience and a Slinky. They'll participate in creating a rainstorm complete with rain, thunder and lighting. And for a finale we'll get to hear the quack of Quacker the Duck, the growl of Terry the Tiger and the roar of Rex the T-Rex. A very fun and preschool family friendly show.
DATE: Friday, February 24, 2017
TIMES: 7:00 – 7:40 PM
LOCATION: Carriage House
FEE: $5.00 Res. - $7.00 Non-Res.

BE TOBACCO FREE
What is it? A high energy, fast-paced demonstration for large groups of children grades K-6 that graphically shows tobacco's effects. Through an exciting, educational and entertaining program, children will experience firsthand the unpleasant and unhealthy aspects of tobacco use. What are the benefits? It offers a great opportunity to tobacco-proof children in a fun and interactive way, and leaves a lasting impression.
DATE: Friday, March 24, 2017
TIMES: 7:00 – 7:45 PM
LOCATION: Carriage House
FEE: $5.00 Res. - $7.00 Non-Res.

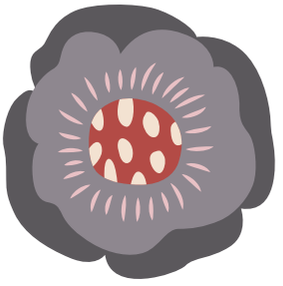

Do you have a program idea? Call us at 215-355-9781.

Youth Sports Programs

GIRLS SOFTBALL
Registration is now open for the 2017 Season at www.southamptongirlssoftball.org
AGES: 6U (T-BALL) through 18U leagues.
FREE CLINICS: Sundays, January to March - see website for details.
PRESIDENT: Rich Clark
(215) 355-2222
REGISTRATION: southamptongirlssoftball.org/registration/

BASEBALL
PRESIDENT: Tim Trainor
(215) 939-3998
southamptonbaseballprez@gmail.com
AGES: 4 – 19
REGISTRATION: Starting January 1, 2017
Online @ www.southamptonbaseball.org
LOCATION: Community Center

CHEERLEADING
PRESIDENT: Michele Ruggiero
(215) 206-1249
AGES: Mini-Knights 3 – 7; Juniors 7 – 12; Seniors 7 - 14
REGISTRATION: Competition Cheerleading March 1st – July 31st
Please visit www.southamptonknightscheerleading.com for information and registration.
Questions? email – southamptonknightscheerleading@aol.com.
Check our website for daily updates and schedules.

FOOTBALL
PRESIDENT: Mike Breslin
VICE-PRESIDENT: Dana Bowser
www.southamptonknights.com
AGES: 4 – 5 (Flag Football)
6 – 15 (Tackle Football)
REGISTRATION: February – August
Rally Night – September 16, 2016 - 6 – 9 PM @ the Community Center
Visit us on Facebook under Southampton Knights Football for updated schedules and activities.

SOCCER
PRESIDENT: Ed Sloan
1-877-360-3526
Ets39@comcast.net
AGES: 4 – 18 Boys & Girls
REGISTRATION: Online Only
Starts Mid-March 2017
www.southamptonsoccer.org

BASKETBALL
PRESIDENT: Michael Hanssens
mhanssens@comcast.net
AGES: K to 8th Grades, Boys and Girls;
9th to 12th Grades, Boys
REGISTRATION: Open Registration
www.uppersouthbasketball.com
LOCATION: Community Center

POWER VOLLEYBALL
Join us for a coed game of volleyball. Bring your team and play a great game of volleyball.
DATE: Ongoing (every third Saturday beginning September 24th)
TIME: 5:30 – 7:30 PM
LOCATION: Community Center Gym
FEE: FREE

COMPETITIVE VOLLEYBALL
Matches are not officiated but are fast paced and follow the rules of competitive play. Suited for the intermediate to advanced player who enjoys the spirited nature and strategies of the sport. Participants must be 18 or older.
DATE: Ongoing (starting first week of February)
TIME: Thursdays - 9:00 – 10:00 PM
LOCATION: Community Center Gym
FEE: FREE

PICKLEBALL
A paddle sport created for all ages and skill levels. The rules are simple and the game is easy for beginners to learn, but can develop into a quick, fast-paced, competitive game for experienced players.
The basics:
• A fun sport that combines many elements of tennis, badminton and ping-pong.
• Played both indoors or outdoors on a badminton-sized court and a slightly modified tennis net.
• Played with a paddle and a plastic ball.
A game for everyone.
DATE: Ongoing (starting first week of September)
TIME: Tuesdays, Wednesdays, Thursdays - 9:00 AM – 12:00 Noon
And Every Other Saturday Beginning October 3rd – 8 – 10 PM
LOCATION: Community Center Gym
FEE: Free

KICKBALL
Team tees are provided.
DATE: Ongoing (every other Saturday beginning September 24th)
TIME: 8:00 – 10:00 PM
LOCATION: Community Center Gym
FEE: FREE

LEARN-TO-SKATE
(Group Ice Skating Lessons)
The Learn-To-Skate program takes the beginner or intermediate skater through progressive levels of skating skills for hockey, figure or recreational skating. Classes consist of a half-hour lesson and a half-hour of practice. Mittens or gloves, warm clothing and helmets are recommended. Skate rentals are included or bring your own skates. (7-Week Sessions.)
AGES: 3 - Adult
SESSION I: Wednesdays, September 7 – October 19, 2016 or Saturdays, September 10 – October 22, 2016 or Sundays, September 11 – October 23, 2016
SESSION II: Wednesdays, October 26 – December 14, 2016 (No Class Nov. 23) or Saturdays, October 29 – December 17, 2016 (No Class Nov. 26) or Sundays, October 30 – December 18, 2016 (No Class Nov. 27)
SESSION III: Wednesdays, January 4 – February 15, 2017 or Saturdays, January 7 – February 18, 2017 or Sundays, January 8 – February 19, 2017
SESSION IV: Wednesdays, February 22 – April 5, 2017 or Saturdays, February 25 – April 8, 2017 or Sundays, February 26 – April 9, 2017
SESSION V: Wednesdays, April 19 – May 31, 2017 or Saturdays, April 22 – June 10, 2017 (No Class May 27) or Sundays, April 23 – June 11, 2017 (No Class May 28)
TIMES: Wednesdays 4:50 PM - 5:50 PM
Saturdays 11:00 AM – 12:00 PM
Sundays 11:40 AM - 12:40 PM
LOCATION: Wintersport Ice Arena, 551 N. York Road, Willow Grove, PA
FEE: $140.00 Res. - $145.00 Non-Res.

Youth Programs

AFTER SCHOOL ART/SCIENCE
Engage you child in an afterschool program that offers fun and exciting science experiments to interactive games and art. Your child will be learning by Applying, Questioning, Exploring, and Demonstrating. Our program will engage and inspire your child. (Two-Hour Lessons, Four-Week Sessions)
AGES: Grades K - 2 (Minimum 5 Students)
DAYS: Mondays and Wednesdays
TIME: 4:00 – 6:00 PM
SESSION I: September 19 – October 12, 2016
SESSION II: October 17 – November 9, 2016
SESSION III: November 14 – December 7, 2016
SESSION IV: December 12, 2016 – January 11, 2017 (No Class Week of December 26)
SESSION V: January 16 – February 8, 2017
SESSION VI: February 13 – March 8, 2017
SESSION VII: March 13 – April 5, 2017
SESSION VIII: April 10 – May 3, 2017
SESSION IX: May 8 – May 31, 2017
LOCATION: Community Center
FEE: $56.00 Res. - $61.00 Non-Res.

AGES: Grades 3 - 5 (Minimum 5 Students)
DAYS: Tuesdays and Thursdays
TIME: 4:00 – 6:00 PM
SESSION I: September 20 – October 13, 2016
SESSION II: October 18 – November 10, 2016
SESSION III: November 15 – December 8, 2016
SESSION IV: December 13, 2016 – January 12, 2017 (No Class Week of December 26)
SESSION V: January 17 – February 9, 2017
SESSION VI: February 14 – March 9, 2017
SESSION VII: March 14 – April 6, 2017
SESSION VIII: April 11 – May 4, 2017
SESSION IX: May 9 – June 1, 2017
LOCATION: Community Center
FEE: $56.00 Res. - $61.00 Non-Res.

SOCCER MASTERS
We will teach your kids all there is to know about soccer, including foot skills, passing, shooting and scoring. They will have a blast! Come and train your children to be the best potential soccer players they can be. Minimum class size is six.
AGES: 3 - 5
DATE: Four Weeks - January 10 – January 31, 2017
TIME: Tuesdays, 10:00 – 11:00 AM
LOCATION: Community Center
FEE: $5.00 Res. - $6.00 Non-Res. (Per Class)

YOUNG REMBRANDTS
EARLY ELEMENTARY DRAWING
This fall season Young Rembrandts introduces drawing lessons that will excite your pre-school artist. Learning to draw basic shapes is an essential building block for every illustrator. Our ladybug and gumball machine drawings provide excellent practice for drawing circle shapes. From there our lessons will become progressively more challenging. Our clown puppet and Frankenstein monster are great introductions to character drawing. Other drawings like our candy bag illustration and fall scene will help strengthen your child's compositional skills. Enroll your child into a Young Rembrandts class today!
AGES: 4 - 6 (Minimum 5 Students)
SESSION I: September 10 – October 8, 2016
SESSION II: October 15 – November 12, 2016
SESSION III: November 19 – December 17, 2016
SESSION IV: January 7 – February 4, 2017
SESSION V: February 11 – March 11, 2017
SESSION VI: March 18 – April 15, 2017
SESSION VII: April 22 – May 20, 2017
TIME: Saturdays - 9:00 – 9:45 AM
LOCATION: Community Center
FEE: $65.00 Res. - $75.00 Non-Res.
(Five-Week Sessions)

AFTER SCHOOL PONY & HORSE CLUB
Learn safe horsemanship, grooming, tacking up horse or pony. Each rider will also be given a half-hour riding instruction starting on the second week of Pony & Horse Club from an experienced horse Instructor. Wear long pants and old sneakers or boots. Riding Helmet provided. (4-Week Sessions)
AGES: 7 - 13
SESSION I: September 13 – October 4, 2016
SESSION II: October 11 – November 1, 2016
Rain dates Mondays or Thursdays
TIME: Tuesdays, 4:00 - 5:45 PM
LOCATION:Lakeside Equestrian Stable, 1385 Churchville Road, Southampton, PA. Call Joy Kussman for more information at 215-355-3837 or visit our website: lakesideequestrianstable.weebly.com.
FEE: $135.00 Res. - $145.00 Non-Res.
(Limited to Six Per Session)

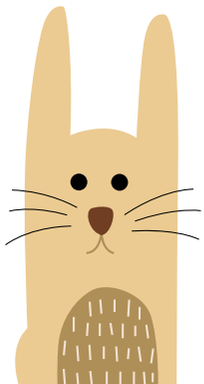

ART ESSENTIALS
This program is fashioned to give children with special needs the tools to create art masterpieces. We will be introducing a new theme every week. Students must be able to follow at least two directions at a time.
AGES: 7 – 12
SESSION I: December 2 – December 16, 2016
SESSION II: January 6 – January 20, 2017
TIME: Fridays, 4:00 – 5:30 PM
LOCATION: Community Center
FEE: $18.00 Res. - $23.00 Non-Res. (12 Student Minimum)

Sponsors

Southampton Days - Patrick Miller, Chairman
P.O. Box 1580, Southampton, PA 18966
Patrick@southamptondays.com

Three D Crafts - Nancy Houtz
31 Rucker Road, Richboro, PA 18954
215-364-3795 or nanhoutz@gmail.com

Harry L. Habbel, D.D.S.
Suite M, 57 Street Road, Southampton, PA 18966
215-357-1180 or drhabbel@hotmail.com

Fioravanti, Inc. Civil Engineers
Attn: Vincent Fioravanti
618 Street Road, Southampton, PA 18966
215-873-7281 or vwf@fioravantiinc.com

Southampton Window Cleaning &
Janitorial Service, Inc. - Attn: Alice Geib
P.O. Box 542, Southampton, PA 18966
215-357-1498
alice@southamptonwindowcleaning.com

Group, Inc. - Attn: Roman Shaef
1225 Industrial Blvd., Southampton, PA 18966
215-328-0880 or sales@luxurybazaar.com

Southampton Collision
Attn: Craig Cimino
400 Gravel Hill Road, Southampton, PA 18966
215-322-6135
denise@southamptoncollision.com

CALLING ALL TEENS!
Do you like to sing? If you do, Upper Southampton Parks and Recreation is hosting a Teen Talent Competition at the Neshaminy Mall on January 21, 2017. Upper Southampton Township is looking to showcase the young and talented singers in our area. This is an opportunity for young singers to display their talent, acknowledge them or their efforts, and encourage and help them in continuing their study of music. This competition is specifically for 6th through 12th graders. They will be competing in two different categories: Middle School and High School. There will also be awards of 1st, 2nd and 3rd place for each category. For more information please email mgilbert@ustwp.org. For rules and regulations go to ustwprec.com.

ZUMBA FITNESS
Zumba is a fun and energetic dance/fitness workout that feels like a party. You don't even have to know how to dance; just move your body. Zumba combines hypnotic Latin rhythms and easy to follow moves to create a dynamic workout that will blow you away. Experience one hour of calorie-burning, heart-racing, body-energizing and inspiring movements. The routines feature interval training sessions where fast and slow rhythms and resistance training are combined to tone and sculpt your body while burning fat. Work off the holiday weight and feel great for the upcoming summer!
AGES: Teens
DATE: Ongoing
TIME: 6:30 - 7:30 PM Tuesdays and Thursdays
LOCATION: Community Center Meeting Room
FEE: $5.00 Walk-In Fee - Unbelievable Price! Class minimum is 10 or class may be cancelled.

HALLOWEEN CUPCAKES CLASS
Join us in making fun and decorative Halloween cupcakes! You will learn how to make cute Halloween icing designs and use different techniques for icing cupcakes. Your instructor will provide you with the cupcakes and icing, and help with finishing touches. Students must purchase Wilton tips numbers 1M, 2A and 233. (P.S. Sign up for emails from Acmoore.com and Micheals.com for 50% off coupons to purchase Wilton tips.)
AGES: 9 - 11
TIME: 5:30 – 7:00 PM
AGES: 12 - 14
TIME: 7:30 – 9:00 PM
DATE: October 25, 2016
LOCATION: Community Center
FEE: $5.00 Res. - $10.00 Non-Res.
(12 Students Maximum)

RAINBOW CUPCAKE CLASS
Make this rainbow cupcake in our new cupcake decorating class. You will learn how to apply color to icing and apply the icings you create on cupcakes with a layered effect. Your instructor will provide you with cupcakes, icings, and help with finishing touches. Students must buy Wilton tip 2A. (P.S. Sign up for emails from Acmoore.com and Micheals.com for 50% off coupons to purchase tips.)
AGES: 9 - 11
TIME: 5:30 – 7:00 PM
AGES: 12 – 14
TIME: 7:30 – 9:00 PM
DATE: November 22, 2016
LOCATION: Community Center
FEE: $5.00 Res. - $10.00 Non-Res.
(12 Students Maximum)

ZENTANGLES!
A Zentangle pattern is a type of art that is relaxing, beautiful and easy to create. You can create it in black and white or full color and it does not require any artistic talent.
AGES: 10 - 16
DATE: December 21, 2016
TIME: 6:00 – 8:30 PM
LOCATION: Community Center
FEE: $12.00 Res. - $15.00 Non-Res.
(15 Students Maximum)

YOUNG REMBRANDTS DRAWING
The fall season is one of the most colorful times of the year. In a Young Rembrandts drawing class we'll capture all of those colors and more in our fabulous drawings. Our rainbow giraffe seemingly captures the entire spectrum of colors in a very stylized drawing. A fun drawing of cartoon worms and apples will teach our students how to properly color with colored pencils. We'll also take an imaginary journey to Paris as we draw the famous Eiffel Tower. A creepy drawing of a haunted house captures the fun spirit of the season. We'll also take a look at master artist Peter Max as we try to emulate his style. All this and more await your artist in a Young Rembrandts classroom! Sign up today!
AGES: 7 - 14 (Minimum 5 Students)
TIME: Saturdays - 10:00 – 11:00 AM
SESSION I: September 10 – October 8, 2016
SESSION II: October 15 – November 12, 2016
SESSION III: November 19 – December 17, 2016
SESSION IV: January 7 – February 4, 2017
SESSION V: February 11 – March 11, 2017
SESSION VI: March 18 – April 15, 2017
SESSION VII: April 22 – May 20, 2017
LOCATION: Community Center
FEE: $65.00 Res. - $75.00 Non-Res. (Five-Week Sessions)

Youth and Teen Programs

GEOCACHING

It's easy to see why geocaching is one of the most popular outdoor activities. Geocaching combines the high-tech feel of online games with the old-fashioned fun of a treasure hunt. It's the perfect activity for families and groups of all ages. Using a GPS (or smart phone with a GPS app), you search Tamanend Park to discover hidden containers or "caches" which contain a small prize. The coordinates to all caches are available at. https://www.geocaching.com/play. You take a prize and then leave one for the next person. After signing the logbook to document your success, go back online and share your experience. There are several geo-adventures awaiting in Tamanend Park, so the fun can be different for each and every experience.
AGES: All
TIME: Dawn to Dusk
LOCATION: Tamanend Park
FEE: Free

YOUNG REMBRANDTS CARTOONING

Learning, drawing, and fun are the ingredients for a great time. In a Young Rembrandts cartoon class, our students will create skillfully drawn cartoon illustrations. Our wind expressions lesson will blow them away as they learn how to draw expressive faces. They'll also learn how to transform ordinary inanimate objects into fully-realized characters as they convert school supplies and lunch items into relatable personalities. Our students will also capture the spirit of the season as they imagine themselves going apple picking. Get ready to have fun and become an awesome artist. Sign up today!
SESSION I: September 10 – October 8, 2016
SESSION II: October 15 – November 12, 2016
SESSION III: November 19 – December 17, 2016
SESSION IV: January 7 – February 4, 2017
SESSION V: February 11 – March 11, 2017
SESSION VI: March 18 – April 15, 2017
SESSION VII: April 22 – May 20, 2017

AGES: 8 - 14 (Minimum 5 Students)
TIME: Saturdays - 11:15 AM – 12:15 PM
LOCATION: Community Center
FEE: $65.00 Res. - $75.00 Non-Res.
(Five-Week Sessions)

Thank you to these generous Sponsors!

Southampton Days
Patrick Miller, Chairman
P.O. Box 1580
Southampton, PA 18966
Patrick@southamptondays.com

J.P. Mascaro & Sons
2650 Audubon Road
Audubon, PA 19403
1-888-627-2276
jpmascaro.com

Skelly's Amusements, Inc.
1136 Glassboro Road
Williamstown, NJ 08094
856-728-4800
info@skellysamusements.com

Sponsors

Colonial Tree Service - Attn: Jim Cliggett
1855 Street Road, Southampton, PA 18966
215-364-1907 or www.colonialtree.com

J.D.M. Materials Co. - Attn: E.F. Herzog
851 County Line Road , Huntingdon Valley, PA 19006
215-357-4760 or eherzog@jdm-inc.com

Churchville Auto Body - Attn: Mike Fanelli
481 Second Street Pike, Southampton, PA 18966
215-355-1777 or cav481@aol.com

Keith Sadel, MD Internal Medicine, LLC
Attn: Keith Sadel
715 Cherry Lane, Southampton, PA 18966
215-357-2666 or drkeithsadel@verizon.net
www.preservationhealth.com

John A. Saracino Insurance Agency
Attn: John Saracino
801 Rozel Avenue, Southampton, PA 18966
215-322-2466 or john@saracinoinsurance.com

State Farm Insurance - Attn: Ann Spangler
609 County Line Road, Huntingdon Valley, PA 19006
215-364-1350 or ann@spangleragency.com

State Farm Insurance - Attn: Gregg Englebreth
545 Street Road, Southampton, PA 18966
215-526-6400 or Gregg@myagentsf.net
www.myagentsf.net

Fresh Hair Studio
Attn: Laurie Haney
44 Second Street Pike, Southampton, PA 18966
215-322-7000 or freshhairstudio@verizon.net
www.freshhairstudiopa.com

The Churchville Inn (Miley's Restaurant, Inc.)
Attn: Jeff Wallace
P.O. Box 1678, Southampton, PA 18966
215-357-3967 or jeff@thechurchville.com

Horizons Behavioral Health
Attn: Matt Rosenberg
113 Lakeside Drive, Southampton, PA 18966
215-355-9701
mrosenberg@horizonsbehavioral.com

VISIT OUR NEW SITE USTWPREC.COM TO REGISTER IN JANUARY!

Summer Day Camp Programs

ACA-Accredited® Camp for Ages 5-16.
Registration begins January 2017.

USPR Summer CAMP

american CAMP association ACCREDITED

TO REGISTER AND PAY ONLINE VISIT USTWPREC.COM

Adult Programs

BINGO
Come play Bingo with your family, friends or by yourself! Meet new people while playing this classic game! Coffee and light refreshments will be served. Thank you to the Southampton Kiwanis Club for sponsoring.
DATE: Ongoing - Every Friday
TIME: 12:00 – 4:00 PM
LOCATION: Community Center
Free and ongoing event - Just Come!

BRIDGE
Come play Bridge with your family, friends or by yourself! Meet new people while playing this classic game! Thank you to the Southampton Kiwanis Club for sponsoring.
DATE: Ongoing - Every Thursday
TIME: 1:00 – 3:00 PM
LOCATION: Community Center
Free and ongoing event - Just Come!

SCRABBLE
A fun-filled seniors program!
Refreshments will be served.
DATE: Ongoing - Every Tuesday
TIME: 1:00 – 2:00 PM
LOCATION: Community Center
Free and ongoing event. You MUST Preregister by calling 215-355-9781 – 2 Person Minimum.

PINOCHLE (SELF DIRECTED)
Supplies included.
DATE: Ongoing - Every Monday
TIME: 1:00 – 4:00 PM
LOCATION: Community Center
Free and ongoing event. You MUST Preregister by calling 215-355-9781 – 4 Person Minimum.

MAHJONG (SELF DIRECTED)
Minimum 4 players, Supplies included.
DATE: Ongoing - Every Tuesday starting January 3, 2017
TIME: 12:00 – 4:00 PM
LOCATION: Community Center
Free and ongoing event. You MUST Preregister by calling 215-355-9781 – 4 Person Minimum.

CARDS CLUB
This club is all about card games - playing anything from bridge to Hearts, Crazy Eights to Spades, and many more. Or, introduce your favorite card game to the rest of the club!
DATE: Ongoing - Every Monday starting January 2, 2017
TIME: 1:00 – 4:00 PM
LOCATION: Community Center
Free and ongoing event. You MUST Preregister by calling 215-355-9781 – 4 Person Minimum.

WALKING CLUB
Get those legs movin' again! Is the weather getting you down? Or are you tired of sitting around? We have a nice indoor facility to keep you active even during the cold winter. Come to the Community Center Monday through Friday from 12:00 - 2:00 PM and walk in the gym? Try to challenge yourself with some personal goals and improve your well-being. Bring along your personal listening device or chat up a partner and make new friends. What are you waiting for? Let's get started!
DATE: Ongoing - Monday - Friday
TIME: 12:00 – 2:00 PM
LOCATION: Community Center GYM
Free and ongoing event.

EVENING ADULT ART CLASS
Bucks County Artist, Jo-Ann Osnoe, will teach this class for painters with some experience. Students will hone their skills as they advance to the next level. Working from photos and still life setups, students will be given individual attention in the medium of their choice – watercolor, oil, acrylic or pastel. Attention will be paid to composition, color harmony and other picture-making essentials and techniques.
Visit www.jo-annosnoe.com
FALL SESSION:
DATES: Sept. 20, 27; Oct. 4, 11, 18, 25 and Nov. 1, 8, 15, 22
TIME: 7:00 – 9:00 PM
WINTER SESSION:
DATES: Jan. 10, 17, 24, 31, Feb. 7, 21, 28 and March 7, 14, 21
TIME: Tuesdays, 7:00 – 9:00 PM
LOCATION: Carriage House
FEE: $110 Res. - $120 Non-Res. - $105 Sr.

KUNDALINI YOGA
Come join us for 90 minutes of a dynamic blend of guided breathing, stretching, movement, mantra, meditation and relaxation that helps balance the glandular system, strengthen the nervous system and expand lung capacity. Can't commit? Drop in on a class for $12.00 per person. All are Welcome! Please bring a yoga or exercise mat.
INSTRUCTOR: Shivraj Kaur (Melissa Kovatch)
IKYTA, 200 RYT
SESSION I: August 22 – October 24
(No Classes September 5 and 12)
SESSION II: October 31 – December 19, 2016
TIME: Mondays - 7:00—8:30 PM
(8-Week Sessions)
LOCATION: Carriage House
FEE: $79.00 Resident - $89.00 Non-Res. - $75.00 Senior & Military
DROP-IN FEE: $12.00

TAI CHI
Tai Chi is an ancient Chinese martial art that can reduce stress and improve flexibility, balance, and overall health. A series of slow movements align the body's internal energy paths, enabling chi (internal energy) to flow through the body. Qi Gong (Chi Kung) is an ancient Chinese exercise to control and increase the body's internal energy. An hour-long class includes Shaolin temple warm-up exercises, the Sun, Yang and Wu Tai Chi forms, Qi Gong, and a meditative form drawn from Falun Dafa, a Chinese exercise much like Yoga. Results include: reduced stress, better concentration, improved balance, increased range of motion, weight loss, and better posture.
Instructor: Michel Denarié.
SESSION I: September 15 – October 20, 2016
SESSION II: October 27 – December 1, 2016
SESSION III: December 8 – January 12, 2017
SESSION IV: January 19 – February 23, 2017
SESSION V: March 2 – April 6, 2017
SESSION VI: April 13 – May 18, 2017
TIME: Thursdays - 6:30 – 7:30 PM
LOCATION: Carriage House
FEE: $35.00 Res. - $45.00 Non-Res. - $32.00 Sr.

ZUMBA FITNESS
Zumba is a fun and energetic dance/fitness workout that feels like a party. You don't even have to know how to dance; just move your body. Zumba combines hypnotic Latin rhythms and easy to follow moves to create a dynamic workout that will blow you away. Experience one hour of calorie-burning, heart-racing, body-energizing and inspiring movements. The routines feature interval training sessions where fast and slow rhythms and resistance training are combined to tone and sculpt your body while burning fat.
AGES: 12 Plus
DATE: Ongoing
TIME: 6:30 - 7:30 PM Tuesdays and Thursdays
LOCATION: C.C. Meeting Room
FEE: $5.00 Walk-In Fee - Unbelievable Price!
Class minimum is 10 or class may be cancelled.

FACEBOOK 101: HOW TO USE FACEBOOK
These days everyone is using Facebook. In this class you will learn how to use the many features of Facebook. You will learn the following and more: Registering, entering profile information, exploring tabs, using the profile button, how to search for friends, using your inbox and setting privacy settings.
DATE: September 9, 2016
TIME: 5:00 – 7:00 PM
LOCATION: Community Center
FEE: $5.00 Res. - $7.00 Non-Res.
(12 Students Maximum)

Adult Programs

RESIN JEWELRY
Create beautiful jewelry and trinkets to take home with you and keep forever in this jewelry making class. Bring in small flowers, leaves or anything small you would like to make into jewelry. You will be able to encase the items you bring in a clear resin. On Saturday come to pick up your jewelry!
DATE: Friday, January 6, 2017
TIME: 3:00 – 5:00 PM
(Saturday pickup from 3:00 – 4:00 PM)
LOCATION: Community Center
FEE: $19.00 Res. - $24.00 Non-Res.
(12 Student Maximum)

FACEBOOK YARD SALE: SELL AND BUY ITEMS OR FIND ITEMS FOR FREE
Set up a yard sale on Facebook instead of your front yard! Your instructor will teach you how to search for items to buy or find for FREE, list the items you are selling, and much more. You are able to safely buy and sell items on Facebook without paying a fee. You can also find great deals on items, or even for FREE. Please bring your laptop, tablet or phone to participate in class, and also bring digital photos of items you would like to sell online.
DATE: Tuesday, September 27, 2016
TIME: 5:00 – 6:00 PM
LOCATION: Community Center
FEE: $5.00 Res. - $7.00 Non-Res.
(12 Students Maximum)

POTTERY
Make your own stand-out piece of art by shaping, molding and glazing! This class is designed for students who have an interest in working with clay, and gives students experiences in making functional, as well as sculptural pieces, using a variety of techniques. Well thought-out forms, designs and functional uses along with good craftsmanship are emphasized.
DATE: Thursday, December 22, 2016
TIME: 6:00 – 8:00 PM
LOCATION: Community Center
FEE: $19.00 Res. - $24.00 Non-Res.
(12 Student Minimum)

CONTAINER GARDENS
Learn all about making your own vegetable gardens in containers! For this there is no good soil in your yard needed. All you need are some planter boxes and you're ready to go. They are an easier alternative to traditional gardening and can be aesthetically pleasing as well.
DATE: Wednesdays, February 1 – February 15, 2017
TIME: 6:00 – 7:00 PM
LOCATION: Community Center
FEE: $15.00 Res. - $17.00 Non-Res
(12 Student Minimum)

PREPARE YOUR GARDEN FOR SPRING
This class covers planting zones, site considerations, soil, compositing, fertilizers, planting times, tips on growing vegetables, and other gardening techniques.
DATE: Thursdays, February 2 – March 9, 2017
TIME: 6:00 – 7:00 PM
LOCATION: Community Center
FEE: $30.00 Res. - $32.00 Non-Res.
(12 Student Minimum)

MASTER GARDENING
We present a six-week course to learn various different things about gardening. You do not need any gardening experience to take this class.
DATE: Fridays, February 3 – March 10, 2017
TIME: 5:00 – 6:00 PM
LOCATION: Community Center
FEE: $30.00 Res. - $32.00 Non-Res.
(12 Student Minimum)

Sponsors

Harry L. Habbel, D.D.S.
Suite M, 57 Street Road
Southampton, PA 18966
215-357-1180 or drhabbel@hotmail.com

Del-Val Insurance Group, Inc. - Attn: Fran Salerno
967-A Street Road, Southampton, PA 18966
215-354-0122 or Fran.s@dvigi.com

2nd Street Pike Family Dental, PC
Attn: Rajashekar K. Reddy, DMD
730 Second Street Pike, Southampton, PA 18966
215-364-1488 or 2ndstreetdental@gmail.com

John A. Saracino Insurance Agency
Attn: John Saracino
801 Rozel Avenue, Southampton, PA 18966
215-322-2466 or john@saracinoinsurance.com

Sponsors

Hoffman, Sternberg & Karpf
Attn: Michael Sternberg
737 2nd Street Pike, Southampton, PA 18966
215-953-8955 or msternberg@hskinjurylaw.com

Southampton Collision
Attn: Craig Cimino
400 Gravel Hill Road, Southampton, PA 18966
215-322-6135
dnise@southamptoncollision.com

Southampton Window Cleaning & Janitorial Service, Inc. - Attn: Alice Geib
P.O. Box 542, Southampton, PA 18966
215-357-1498
alice@southamptonwindowcleaning.com

Gutter Doctor - Attn: Lisa
1050 Street Road, #1241,
Southampton, PA 18966
215-322-7400
gutterdoctorservices@verizon.net

Christian Heating and AC
Attn: Dave Christian, Sr.
1320 Industrial Highway,
Southampton, PA 18966
215-357-5012 or Christianhvac.com

Dougherty Towing & Transporting Roam, Inc.
Attn: Rob
20 Second Street Pike, Southampton, PA 18966
215-355-4646 or doughertytowing@live.com

New Age Industries
145 James Way, Southampton, PA 18966
800-851-0715 or rschrader@newageindustries.com

Absolute Smile, Inc.
Attn: Dr. Eric Friedman
1045 Street Road, Southampton, PA 18966
215-355-4007 or friedmandmd@yahoo.com

The Comprehensive Learning Center
Attn: Jodi Tashman
150 James Way, Southampton, PA 18966
215-322-7852
jtashman@clcschoolprograms.org

Maggios Famous Pizza Restaurant
Attn: Gina
400 Second Street Pike, Southampton, PA 18966
215-355-7272 or gina@maggiosrestaurant.com

Steam Pub
606 Second Street Pike, Southampton, PA 18966
215-942-6468 or Jackie@steampub.com

Registration Form

Last Name	First Name	MI	Age

Address	City	State	Zip

E-mail	Phone	Alt. Phone

School	Grade	Gender

Health Problems (Allergies, etc.)	Date of Birth

Physician's Name	Physician's Phone Number

Parent's Name (If Minor Child)	Parent's Phone Number

Emergency Contact	Phone Number

PROGRAM TITLE	SESSION	FEE
1.		
2.		
3.		

LIABILITY WAIVER AND RELEASE:

In consideration for being permitted to use Upper Southampton Township's facilities and/or participate in Upper Southampton Township-sponsored programs, I agree, for myself and/or for any minors in my care, to fully and completely release Upper Southampton Township, its officials, employees, boards, departments, agents and affiliated entities from any and all claims, liabilities or actions for any personal injuries to me, personal injuries to minors in my care and/or any loss or damage to my personal property or the personal property of any such minors arising from our use of Upper Southampton Township facilities or participation in Upper Southampton Township Parks and Recreation-sponsored activities and programs.

I certify that to the best of my knowledge, I and/or any minors in my care are healthy enough to participate in the recreation program sponsored by Upper Southampton Township Parks and Recreation Department.

I understand that no health and/or accident insurance is provided by Upper Southampton Township. I also understand and agree, for myself, and/or for any minors in my care, that I am solely responsible at any sole cost and expense for furnishing medical or other insurance to cover any expenses related to any such personal injuries or property damage.

I hereby give Upper Southampton Township Parks and Recreation staff permission to secure emergency medical care for minors in my care who may suffer an injury or illness while in the temporary care of Upper Southampton Township Parks and Recreation representatives.

I agree, for myself and/or for any minors in my care, to comply with all Upper Southampton Township Parks and Recreation rules and regulations, including any rules and regulations governing any programs for which I, and/or any minors in my care, have registered, and understand and agree that noncompliance with any such rules and regulations by me, or any minors in my care, may result in termination of the privilege to use Upper Southampton Parks and Recreation facilities and/or participate in Upper Southampton Township Parks and Recreation-sponsored activities and programs. In the event of such a termination for cause, I understand that I will not be entitled to be reimbursed for any registration fees.

I further agree, for myself and/or for any minors in my care, that I will furnish a certified birth certificate or proof of birth upon request by Upper Southampton Township Parks and Recreation, as may be required for participation in Upper Southampton Township Parks and Recreation activities and programs.

I grant the right to use my/our name, image, photograph and video, including composite or modification, representations in publications, brochures, newsletters, reports, website and any other material relating to Upper Southampton Township Parks and Recreational programs, activities and facilities. I waive the right to inspect or approve versions of my/our image used for publication or the written copy that may be used in connection with the image.

Intending to be legally bound hereby, and with full authority, I acknowledge, agree to and accept the terms of this Liability Waiver and Release on behalf of myself and/or on behalf of any minors in my care.

Participant Name (Print):_____ Participant Signature:_____ Date:_____

If participant is under age 18 Parent/Guardian's Name (Print):_____ Parent/Guardian's Signature:_____

Return this completed form and payment to: Upper Southampton Township, 913 Willow Street, Southampton, PA 18966. Please direct any questions to Upper Southampton Township Parks and Recreation. Additional forms can be obtained at the Community Center or our website at ustwprec.com. Photos may be taken at any or all Upper Southampton activities and used for promotion of future events. If you do not want your child's picture taken or published, please send an e-mail to the Parks and Recreation Department at mgilbert@ustwp.org.

CREDIT CARD BILLING INFORMATION

Name (As it appears on card)	Phone Number

Address	City	State	Zip

Type of Card Used: (Circle One) Visa Mastercard American Express Discover

Card Number	Expiration	CVC Code (3-Digit Code)

Show your support for the Fall Family Hayride's

Journey to Emerald City!

Join us on October 28, 29 & 30, 2016 from 6:00 to 10:00 PM each night.

THREE NIGHTS ONLY!

- Live DJ
- Red Poppy Hunt
- Emerald City Games
- Food for Purchase
- Munchkinland Craft
- Spooky Walk
- Meet the Wizard
- Ruby's Candy Store
- Wear costumes and fill your treat bag!

Ticket Prices:
$8 per person
Presale $5 per person before 10/17/16
Under age 1 free!

Parking Fee:
$3 per car

Friday, Saturday & Sunday
October 28, 29, 30, 2016
from 6:00-10:00 PM

Tamanend Park
1255 2nd St. Pike
Southampton, PA
215-355-9781

Vendor Registration Form

DISCLAIMER: There is no rain date. All fees are non refundable and will be used as donations to the Park. CONTACT: Email mgilbert@ustwp.org or call 215-355-9781 for more information. VENDORS: Tables are not included in vendor fee. Table rentals are available for a donation of $10.00 (Payable by check only). ATTENDEES TICKETS: Presale: $5 per person before 10/17/16 and $8 per person after 10/17/16 and day of event. Kids under 1 enter free! In addition to the $25 vendor fee, all vendors must distribute sealed candy to children each night. Vendor families must purchase tickets to event.

Mail this form with donation to Upper Southampton Township, 913 Willow Street, Southampton, PA 18966

Vendor's First Name	Vendor's Last Name	Company Name
Street Address	City, State, & Zip	Phone Number
Website	Email	Dates Attending: (Circle) FRI 10/28 SAT 10/29 SUN 10/30
Emergency Contact Name	Emergency Contact Number	Vendor Fee: ($25) AMT:_____ CHECK #_____
Credit Card Type (Circle) VISA MASTERCARD AMEX	Do you need electricity? (Circle) YES NO	Do you need to rent a table? ($10) AMT:_____ CHECK #_____
Credit Card Number	Exp. Date / CVC Code	Billing Address
All participants are required to sign this form. Please check with your doctor before registering in any fitness or exercise program. I, the parent or guardian of the above minor or myself, submit that my child/I is/am able to participate in the above activity and wave Upper Southampton Township, its staff and affiliates of any responsibility of injury or illness. This program is facilitated by the Parks & Recreation Department. Photos may be taken of any of our Upper Southampton Township activities and used for promotions for future events. If you do not want your picture and/or your child's picture taken or published please send a letter and or e-mail addressing this concern to Administartion@ustwp.org.		Credit Card Signature
		Signature of Agreement of Waiver / Date

Buy tickets now! Register online at ustuprec.com.